The Largest Circulation of any Daily Paper in the City.

EVERY EFFORT Is Made to give you A Real Newspaper.

The Daily Republican.

ALL WE ASK Compare the Papers and Subscribe for the Best.

Vol. 2, No. 15 RUSHVILLE, IND. THURSDAY EVENING, MARCH 30, 1905. Single Copies, 2 Cents

H. B. LUCAS PASSES AWAY

Well Known and Respected Citizen Goes to His Reward.

Was a Thorough Christian and Was Respected by All Who Knew Him.

Henry B. Lucas, one of the most widely known and highly respected men in the county, died at his home on North Harrison street, last night at 6 o'clock of senility. He had been in very feeble health for about a year and had gradually declined.

He was 80 years, 4 months and 4 days old, and was born in the State of New York on November 25th, 1824. When but an infant, he accompanied his parents to Fayette county, this State, where they settled near Columbia. He was a son of Jabez and Esther Lucas, the former being a native of Connecticut and the latter of New York.

Henry Lucas joined the Christian church under the preachings of Elder Benjamin Franklin in September, 1848. He was immersed by Elder Thomas Connelly, at Columbia, Fayette county.

On May 16th, 1850, he was married to Martha B. Austen, a native of Baltimore, Maryland, but then residing near Columbia. Eight children were born to them, three of whom, William E. Lucas, of Old Mexico; George A. Lucas and Harry J. Lucas, of this city, survive. William Lucas has been notified of the death, but will be unable to reach this city, on account of the four days' quarantine required by law.

Twenty-three years ago Henry Lucas and his family came to this city, where they have resided ever since. During his early career, Mr. Lucas' occupation was that of a farmer. Upon coming here he engaged in the insurance business and has been engaged in various occupations at different times.

He was a faithful member and an earnest worker in the church, and was prominent in Sunday school circles in the State. He was a Christian gentleman, a true friend, a loving father and a kind husband. He was respected by everyone who had the honor of being an acquaintance, and his loss will be sorely felt.

The funeral services will be held Saturday morning at 10 o'clock at the Main street Christian church, conducted by the pastor, Rev. W. W. Sniff, assisted by Rev. W. P. McGarey, pastor of the U. P. church. The interment will take place at Fairview.

Friends who wish to view the remains may call Friday afternoon between the hours of 2 and 5.

AN INTERESTING UNION MEETING

Patriotic Session, at the Court House Followed by a Supper.

Joel Wolfe Post G. A. R. and the local lodge W. R. C. held a union meeting at the assembly room at the court house yesterday afternoon. Post Commander F. M. Redman presided and there was a good attendance of both orders. Interesting addresses were delivered by Ben L. Smith, Martin V. Spivey, George H. Puntenney and Col. E. H. Wolfe, and Mrs. Conover recited two good pieces, which were very much appreciated. Mrs. A. L. Aldridge furnished some fine music on the piano. Songs were sung by the members of the order. At the conclusion of the meeting, a fine supper was served by the W. R. C. in the Grand Army room. The members of the two orders were invited to attend a patriotic meeting with the P. O. S. of A. Monday night, April 24th.

MILROY COMMENCEMENT.

Nine Students Will Graduate There on Monday Night April 3d.

On next Monday night a class of nine students will graduate from the Milroy high school. The commencement exercises will be held at the Opera house, commonly known as the Woodmen's hall, and the address will be delivered by Hon. John W. Kern, of Indianapolis. The music will be furnished by the Rushville high school orchestra.

The baccalaureate sermon will be preached by Prof. Thomas Nadal, Sunday afternoon at 3 o'clock at the M. E. church in Milroy.

Those who will graduate are Mabel Foley, James McKay, Kelsey Poisal, Mary Power, Nina Power, Mary Stewart, Jessie Tompkins, Louise Tompkins, and Bonnie Whaley.

CITY COUNCILMEN ON THE CARPET

Only One of Shelbyville's Aldermen Escapes Grand Jury, but Evidence is Secret.

Shelbyville has ten councilmen, nine of whom with the mayor in turn spent much of their time yesterday in the grand jury room. All sorts of rumors were afloat last night as to the outcome of the investigation.

Councilman Henry Friday is the only member who has not been summoned before the grand jury, and so closely are the secrets of that body guarded that it is impossible to learn anything in regard to the proceeding, yet it was whispered that a batch of indictments would be returned from the investigation yesterday.

It is also said that indictments will be returned against witnesses who have gone from the grand jury room and told of what they testified.

SOME MORE FIRECRACKERS

Troublous Times are Promised for Tomorrow in Port au Prince.

Washington, March 30.—An American man-of-war has been sent to Port Au Prince to protect American interests. This determination was arrived at when the state department received a cablegram from Minister Powell saying that serious trouble is impending in Hayti and it is doubtful whether the authorities can maintain peace and order on March 31 and April 1. The state department immediately requested the navy department to dispatch a war vessel to Port Au Prince.

NO AGREEMENT WAS REACHED

And as a Result the Pennsylvania Bituminous Mines Will Close.

Altoona, Pa. March 30.—The operators and miners of the central bituminous district of Pennsylvania, after being in conference in this city almost continuously since March 16, endeavoring to agree upon a wage scale to go into effect April 1, adjourned finally without coming to an agreement. The failure to agree means a suspension of work by the 65,000 organized miners of the district at the end of the present month.

THE CZAR IS HOLDING OUT

Emperor of Russia Still Desires to Prosecute War to "the Bitter End."

Recent Encouraging Rumors When Sifted to Bottom Seem Well Nigh Meaningless.

St. Petersburg, March 30.—An official news agency says: "In spite of the general inclination in favor of conclusion of the war, Russia has not proposed any peace conditions nor prepared any such conditions."

Washington, March 30.—Neither Russia nor Japan have asked President Roosevelt to assist them in ending the war. So far as the Washington government is aware Emperor Nicholas has not weakened in his announced decision to prosecute the war to the bitter end.

The genuine wish of the government for peace in the far east is not based upon selfish interests. American financiers have not overloaded themselves with the bonds of either of the belligerent nations. Washington believes that it is to the advantage of both belligerents that the far Eastern war come to a speedy end and anything that this government can do to bring that about will be done gladly. From the outset of the war the president has taken the position, as has been repeatedly announced by Secretary Hay, that he will do anything in his power to assist Russia and Japan to a peaceful basis when his services shall be acceptable to the belligerents. But it is authoritatively stated that no official of the Washington government is ambitious to pose as the mediator between the czar and mikado.

It is the feeling here that Russia and Japan should negotiate directly and avoid an international conference. This opinion also prevails in Berlin. Indeed, Japan has recently received an urgent warning against indirect negotiations lest they lead to an international conference, the results of which might prove disastrous to the interests of both belligerents. There is authority for the statement that France is diligently striving to end the war and for six weeks past negotiations of the most confidential character have been in progress between Paris and St. Petersburg. Even diplomats of the highest rank have failed to obtain from M. Delcasse, the French foreign minister, the results of these negotiations, but it can be announced that Count Lamsdorff, the Russian minister for foreign affairs, has within a week admitted that he had in a general way outlined to M. Delcasse the general terms along which Russia might consent to consider peace. It is said that this move has been in a measure blocked by the refusal of Japan to give any indication as to the peace terms she would accept until positively assured in the name of the czar himself that Russia is prepared to negotiate in good faith for peace. Not only does Japan insist on this assurance, but she prefers to negotiate directly with St. Petersburg.

With the United States, Germany and Japan opposed to an international conference to end the war, the belief is strong in Washington that successful peace negotiations will date from the day St. Petersburg communicates with Tokio direct. The Washington government is alertly watching for the opportunity to assist Russia and Japan in getting into diplomatic communication. Thus would an international conference be avoided and the United States would be in a better position to insist upon the maintenance of the integrity and administrative entity of China. No negotiations involving an attack upon this principle can be acquiesced in by the United States.

A BOMBARDMENT

Portsmouth, Ohio, March 30.—A bomb was thrown against the house of William Webb at Harrison furnace, in this county, last night, and the house was partially wrecked, but none of the occupants injured. Webb fired several shots at two men whom he saw running away from the place. Webb has had some trouble in the neighborhood and was recently married to a woman much younger than himself.

A SPLENDID THING

Big Four Gets Out a Folder Full of Panama Canal Information.

This office is in receipt of a copy of the official map, history and workings of the Panama canal. The pamphlet is in folder form and was issued by the Big Four. It is replete with information regarding the city of Panama, and has other points of interest regarding the new acquisition of the United States. Railroading in Panama has some peculiarities of its own. The conductors have a freight run one week and a passenger run the next. The equipment of the Panama railroad is old fashioned, but is in excellent condition. The guage is five feet, and some of its cars are equipped with air-brakes. The ties are made of lignum-vitae wood, which is so hard that a spike cannot be driven until a hole has been bored through it. The telegraph poles are made of old rails standing on end. The first-class fare is 9 cents a mile, and the second-class fare is 5 cents a mile. Baggage cars and cabooses are equipped with telephones so that a train can stop anywhere and communicate with stations along the road.

DEATH OF MRS. FLORENCE BERGIN

Former Rushville Woman Passes Away at Her Home in Franklin Ind.

Mrs. Florence Bergin died of consumption Wednesday morning at 8 o'clock at her home in Franklin, Indiana, after a long and painful illness. She was a daughter of Mrs. M. V. Windler, and a sister of Frank Windler, of this city. Mrs. Bergin was born November 5th, 1870, and was married June 27th, 1892, to Richard Bergin. She united with the Presbyterian church in 1885, and was a faithful and earnest church worker. Mrs. Bergin was well known and highly respected both in Franklin and in this city, and her loss will be deeply felt. She leaves a husband and two children, Harold, 8 years of age and John, aged 3 years. The funeral services will be held at Franklin tomorrow afternoon at 1:30 o'clock. The burial will take place in that city.

MRS. ROGERS' DIVORCE SUIT

Manilla Couple Seemed to Have a Rough Time on Sea of Matrimony.

Mrs. Emma Rogers, of Manilla, today, through her attorneys, filed suit for divorce from Frank Rogers, alleging drunkenness, cruel treatment and failure to provide. She asks judgment, $400 alimony, a portion of the defendant's property and the custody of her child, Chiora, aged 13 years. The couple was married on May 25th, 1889, and separated this month. Mrs. Rogers alleges that her husband called her vile names, beat, choked and kicked her, and failed to provide for her. She claims that he has property worth $800, but that it is incumbered in the sum of $400 and that she paid $200 of her own money on the property. She asked that the defendant be restrained temporarily from selling the property or doing her bodily injury which she stated, he had threatened to do. The restraining order has been granted.

John Q. Packhard, a rich Californian, is having a $75,000 library building erected for Marysville, Cal., because he got his "start in life" there.

PRELIMINARY ARRANGEMENTS

In Reorganization of Canal Commission Have Been Made.

President Asks Present Members of Commission to Lay Down Official Cares.

Washington, March 30.—The first practical step having in view the reorganization of the Panama canal commission, was taken when, in compliance with instructions from President Roosevelt, Secretary Taft requested the members of the commission to tender their resignations. This request was promptly complied with by those members of the commission now in Washington, and the resignations were placed in the hands of the president today. The purport of Secretary Taft's letter requesting the resignations of the commissioners was sent to Major General Geo. W. Davis, retired, of the army, the governor of the canal zone, and also one of the members of the commission, and a prompt answer is expected from him. As indicated in the letter of Secretary Taft, the resignations are requested in order that the president may have a free hand in reorganizing the commission. That the president contemplated the reorganization of the commission has been known for some time, and he has been in frequent consultation with Secretary Taft as to his future policy in choosing its personnel and directing its work. It is believed that better results might be accomplished by the appointment of a smaller commission than that now existing, but a recent opinion of Attorney General Moody held that under the law the president was required to name seven members in all. The appointments probably will be announced by the president during the progress of his Southern trip.

The members of the present commission in addition to General Davis are Rear Admiral John G. Walker of the navy, retired, chairman; William Barclay Parsons, William H. Burr, Benjamin M. Harrod and C. Ewald Grunsky.

TO DRILL FOR OIL AT BUENA VISTA

Company There Purchases a Well Drilling Outfit from W. A. Mull.

A train of eleven wagons loaded with all equipment necessary for the work of drilling for gas or oil, spent the night in this city and proceeded this morning on their way to Buena Vista. The outfit now belongs to the Buena Vista Oil Stock, Gas & Mineral Co., and was purchased from W. A. Mull. M. J. O'Connell, manager of the company stated that the outfit will be immediately placed in position and the work of sinking a well commenced at once. The first well will be drilled near Stipp's Hill. Mr. O'Connell is sure that there is oil in that locality.

SHELBY COUNTY RURAL ROUTES

The following new routes will be established on May 17th in Shelby county: Fountaintown, additional service route 2, area covered sixteen square miles; population served, 679. London, routes 1 and 2, area covered, thirty-one square miles; population served 1044. Morristown, additional service route 3, area covered, seventeen square miles; population served 495. Shelbyville, additional service routes 9, 10, 11, 12 and 13; area covered, 103 square miles; population served, 2938.

ARE RESTRICTED

Junk Dealers are Forbidden to Purchase Goods From Minors.

According to a new law, junk dealers are forbidden to purchase either directly or indirectly, or by trade, barter or exchange, from any person under the age of twenty-one, without first obtaining the written statement of parent or guardian or of some responsible person, that the junk so offered for sale has not been stolen. Junk dealers must be licensed by the clerk of the circuit court, paying a license fee of $5. They must keep a register of all minors from whom junk is bought, with the consent of parent or guardian or certificate of the person who certificated for him. Any violation of the act is punishable by a fine of from $1 to $500 to which may be added, on a second conviction, imprisonment in the county jail for no more that ninety days.

GREENFIELD MAN LEAVES HIS HOME

F. G. Banker, a Well Known Business Man, Leaves His Family and Business Interests.

F. G. Banker, a wealthy brick manufacturer of Greenfield, reputed to be worth at least $100,000, has deserted his family and business and gone to parts unknown, accompanied, it is said, by Mrs. A. J. Rice, wife of a laborer, of that city. In a letter to his wife received Tuesday afternoon, Mr. Banker asks her to forgive and forget him, adding that, owing to differences which had arisen, he was sure they never could be happy together again. Inclosed in the letter was a check for $700 on a Greenfield bank, and deeds to his two pieces of town property, also one to the brick works and the fifty acres of land on which it is situated, worth several thousand dollars. There was also a letter to his son, who is twenty-one years old, advising him to continue the business. Banker is the father of two children and Mrs. Rice is the mother of two. A. J. Rice brought suit several years ago against Mr. Banker for alienating his wife's affections and the plaintiff recovered judgment for $2000 damages.

Banker is forty-two years old. He was the first president of the Indianapolis & Eastern interurban railway, in which he holds considerable stock. He also held $3000 worth of stock in the Utah Valley irrigation project, and it is supposed that the runaway couple has gone to Utah. It is also believed that the two small boys of Mrs. Rice have gone with them. Mrs. Banker will make no effort to apprehend her husband, but she is firm in her determination not to apply for a divorce.

COLONEL WOLFE AT CONNERSVILLE

Inspection of the Lodge and Degrees Conferred—Col. Wolf's Compliment.

Connersville Examiner.

Last Monday evening the members of Warren Lodge No. 15, F. & A. M. held a very interesting session at Masonic hall and had the pleasure of a distinguished visitor, Col. Ed. H. Wolfe, State inspector of the order.

An inspection of the lodge was held by Col. Wolfe, who passed a high compliment on the officers and their work which they ably conducted. Also a feature of the meeting was the sublime degree of Master Mason which was conferred on one candidate. A banquet was served and during the festivities some very good speeches were made.

ABILITY AS DETECTIVES

The Deputy Assessors, it is Said, are Finding Dogs Very Scarce.

Tax Man Has His Troubles Looking for Them—Many Stray Dogs.

The numerous deputy assessors who were appointed a few weeks ago, it is reported, are not finding their life as rosy as it looked. Perhaps nothing gives the assessors more trouble than does the work of trying to list the dogs in a district for taxes. The man who gets all of the dogs in his district must be a Sherlock Holmes. These are days of strenuosity for the various species of canines which are supposed to have homes. These are also the happy days of the tax man, and when the annual period of dog listing comes the canines begin to "enjoy" the regular spring moving.

The township assessors and their deputies are said to be finding considerable trouble in locating the owners of dog. If by the first of the month he has gotten rid of it and concealed him in some way before the assessor arrives he will be safe. The law provides that if a dog was owned or harbored the first of the month, its possessor is liable to taxes. Many schemes are tried to avoid the assessors. Dogs are hidden in sheds, barns or even cellars. A common practice is to send them to the country, where it is thought they can be concealed with greater safety.

Although human beings manifest a wonderful attachment for dogs, the practice of dodging the assessor is general. In a large number of cases where the animal is of fine blood or where it is kept as a house dog, it is given to the assessor without any trouble.

The most troublesome canines are those who appear to have neither home nor owner but when the assessor has gone around, are welcomed back as a long lost friend of the family.

BY THE WAYSIDE

A good joke is told on certain young ladies in the west end who are well known, and who were both good patients of a certain physician, who formerly had his office in the building on Third street in the rear of Weeks' Meat Market. The physician some time ago moved into better quarters and a family moved into his former office. The young ladies were not aware of the fact, so one day they called, walked into the offices and seated themselves to patiently await the pleasure of the physician. They noticed that the fixtures in the room were slightly different from those which they were accustomed to seeing there, but they did not "tumble." Soon the lady of the house entered to see who the callers were, who had so unceremoniously entered her house. The result was a series of apologies and a hasty exit in confusion.

The crown of a human tooth is covered by a brilliant white cap of enamel, which is not only the hardest tissue of the human body, consisting as it does of 96.5 per cent of mineral and of 3.5 per cent. of animal matter, but also the hardest known organic substance.

THE WEATHER.

Fair Tonight. Increasing Cloudiness and Warmer With Probably Showers

Colds

It should be borne in mind that every cold weakens the lungs, lowers the vitality and prepares the system for the more serious diseases, among which are the two greatest destroyers of human life, pneumonia and consumption.

Chamberlain's Cough Remedy

has won its great popularity by its prompt cures of this most common ailment. It aids expectoration, relieves the lungs and opens the secretions, effecting a speedy and permanent cure. It counteracts any tendency toward pneumonia.

Price 25c, Large Size 50c.

THE DAILY REPUBLICAN

Published Daily Except Sunday by
THE REPUBLICAN COMPANY,

J. Feudner, Proprietor
Office Southwest Corner Second and Morgan Streets,
RUSHVILLE, INDIANA.

Entered as second-class matter March 22, 1904, at the postoffice at Rushville, Ind., under the act of Congress of March 3, 1879.

C. S. LEE - - - - - CITY EDITOR

Phone, No. 63

SUBSCRIPTION RATES.

One week delivered by carrier - - - -	10.
One year by carrier - - - - - - -	$4.00
One year delivered by mail - - - -	$3.00

F. D. White, Circulation Manager.

ADVERTISING RATES—made known upon applications at this office.

RUSHVILLE, IND. MAR. 29, 1905.

INTERESTING RUMOR

George A. H. Shideler Talked of For Republican State Chairman.

Indianapolis, Ind., March 30.—George A. H. Shideler of Marion, may become a candidate to succeed James P. Goodrich of Winchester, as chairman of the Republican state committee. It is said that he has not made up his mind fully in the matter but will do so within the next week. The announcement that Shideler may become a candidate is in the nature of a complete surprise as his name has never before been mentioned in connection with the position. It was no secret to those on the inside that he, Jay Wood Wilson and other wealthy Marion politicians were sponsor for the candidacy of Elam Neal of Jonesboro for the place, but the designation of Neal for the Lawrenceburg revenue collectorship removed him from the race as he decided to accept that position. Shideler and Neal were here today. Shideler intimated that he might have an announcement to make within a few days but he refused to give a hint as to what it would be. It was learned from one of his close friends, however, that he has his eye on the chairmanship and will become a candidate if he meets with the proper encouragement.

Apropos of the probable candidacy of George A. H. Shideler for Republican state chairman it is said he is making close inquiry as to whether or not Chairman Goodrich is to be a candidate for a third term. It has been reported lately, and generally understood that Chairman Goodrich has made up his mind to stand for a third term, but it was learned from one of his closest friends and political coworkers that he has never said that he would be a candidate and that if he does enter the race it will be at the earnest solicitation of the Fairbanks' men with whom he has been intimately associated. The party leaders are more at sea than ever before as to who will control the organization during the coming campaign. It was thought that some light might be thrown on the subject by the visit of Senator Hemenway but he refused to commit himself to anyone on the matter. He left unexpectedly and none of his friends are any the wiser as to his desires.

It is evident that Governor Hanly meant exactly what he said about enforcement of the liquor laws of the state. His purpose has been manifested to the delegations that have called on him during the last two days regarding the appointment of police judges who will serve until the first of next year when their regularly elected successors will be sworn in. He is asking the applicants and their backers if they will rigidly enforce the liquor laws, especially regarding Sunday closing. The applicant that shows the slightest hesitancy in his replies is marked off the governor's list for he is determined to have no judge in office as his appointee who will not take a vigorous hand in enforcing the laws. His office has been crowded all the week with applicants for judgeships.

At the written request of John W. Brady of Princeton, George Cunningham and Col. Frank B. Posey, candidates for congress and the county chairmen of the First district, Governor Hanly has issued a call for a special election May 16 to choose a successor in congress to Senator Hemenway. It is probable that the nominating convention will be held about the middle of April. A hot fight is now in progress for the nomination. While Cunningham seems to be the favorite now, many wise politicians think there will be such a clash between him and Posey that Brady will slip in and land the nomination.

Ex-Mayor Bookwalter is a candidate for renomination on the Republican ticket this year. He admitted today to a committee of Second ward Republicans who are looking for a candidate who can poll the full party strength. Bookwalter and other prospective candidates were asked straight out if they intended to run. His was the only answer in the affirmative although Linton A. Cox intimated that he will be a candidate.

No One Responsible.

Brockton, Mass., March 30.—A statement that no evidence has been adduced to show that any person was criminally liable for the explosion in the R. B. Grover company's shoe factory here last week, which caused the death of fifty-eight employes, made by the district attorney concluded an inquest held in the police court to determine if possible the cause of the accident and to place responsibility for it.

Pacific Mission Ended.

London, March 30.—The Indian office in London announces that the Louis Dane mission to Afghanistan has completed its business, concluded an agreement with the ameer and is now returning to India. The purpose of the mission was to improve the understanding between the Indian government and that of Afghanistan.

Invitation to the World.

Washington, March 30.—The president has issued a proclamation inviting the nations of the earth to be represented by their military organizations and naval vessels at the celebration to be held in the vicinity of Jamestown, Va., from May 13 until November, 1907.

Another Battle Imminent.

St. Petersburg, March 30.—Another duel between the two opposing armies in Manchuria may be on the program for the coming week. The Russians, according to Harbin dispatches, are now strongly fortifying their positions at Sipinghai, against which the Japanese are reported to be gathering in force. A border of twenty miles of debatable ground still remains between the two armies, over which the Japanese probably will not advance until they are ready to attack. Equally important news is that a column of Japanese is moving against Kirin, perhaps with the intention of turning the position eastward and striking at the Vladivostok line of communication with the double purpose of isolating the fortress and separating General Linevitch's army from a valuable base of supplies, the Ussuri district.

This Comes From Paris.

Paris, March 30.—An unconfirmed rumor from St. Petersburg is published today to the effect that Emperor Nicholas made an attempt to commit suicide and wounded himself in the head. The rumor further says that the emperor's design was frustrated by the intervention of his mother, the empress dowager.

Wants to Oust Standard Oil.

Jefferson City, Mo., March 30.—Attorney General Hadley has filed in the supreme court an application for a writ of quo warranto for the purpose of ousting the Standard Oil company, the Republic Oil company and the Waters-Pierce Oil company of their franchises for doing business in Missouri. The supreme court issued the writ and made it returnable to the court in banc on April 11. The application charges the company with being in combination to control prices and the supply of oil in the state.

Cruise for President's Family.

Washington, March 30.—It is stated that Mrs. Roosevelt, accompanied by some of her children and relatives, will leave Washington Friday for the South, probably Jacksonville, where they will go aboard the yacht Sylph for a short cruise. Mrs. Roosevelt contemplates returning to Washington in twelve or fifteen days. While she is away Miss Alice Roosevelt will be in charge of the White House.

Fateful Order to Halt.

In less than half an hour my troops would have swept up and over those hills, the possession of which was of such momentous consequence. It is not surprising, with a full realization of the consequences of a halt, that I should have refused at first to obey the order. Not until the third or fourth order of the most peremptory character reached me did I obey. I think I should have risked the consequences of disobedience even then but for the fact that the order to halt was accompanied with the explanation that General Lee, who was several miles away, did not wish to give battle at Gettysburg. It is stated on good authority that General Lee said some time before his death that if Jackson had been there he would have won in this battle a great and possibly decisive victory. I cannot vouch for the truth of this statement, as I did not hear it; but no soldier in a great crisis ever wished more ardently for a deliverer's hand than I wished for one hour of Jackson when I was ordered to halt.—General John B. Gordon in Scribner's.

The Family Meal.

I consider the family meal to be something much more sacred than merely an act of satisfying hunger. To me it is the meeting ground of all family joys and all family sympathies.—Professor Von Herkomer.

SPORTSMEN: NOTE

Some of the Things That Are in Violation of the Indiana Game Law.

RULES FOR GUIDANCE

For the Protection of State's Game, Fish and Fowl, Proper Laws Have Been Provided.

A Violation of These Is Attended With Penalties---Law's Provisions in Brief.

Indianapolis, March 30.—Much interest is being expressed among local sportsmen in that portion of the law on public offenses which relates to game and fish. For the guidance of hunters and fishermen over the state, it may briefly be stated that the law prohibits the shooting of deer, turkey or pheasant of any kind; prohibits trapping of quail or possessing a quail net or trap; prohibits the shooting or possession of quail, ruffled grouse and prairie chicken from the first day of January to the tenth day of the following November; prevents the killing of more than twenty-four quail in any one day by one hunter, and prohibits selling or offering for sale any quail. It further prohibits shooting of wild water fowl from a steam launch or from sunset to sunrise or between the 15th day of April and the first day of the following September; also prohibits shooting more than twenty-four water fowl in any one day.

It prevents the shooting of wild doves between the first day of January and the 15th day of the following August, and between the first day of October and the 10th day of the following November, and prevents the shooting of squirrels between the first day of January and the first day of the following August.

It defines game birds and makes it unlawful to kill, trap, possess, sell or purchase any wild bird except English sparrows and birds of prey; prohibits hunting with dog, ferret or firearms on any land without consent of owner or tenant thereof; makes it a misdemeanor to injure domestic animals or property while hunting; prohibits the hunting or shooting of any species of game with firearms on Sunday; prohibits the sale of woodcock between the first day of January and the first day of the following July; and wild duck between the 15th day of April and the first day of the following September; makes a closed season against all hunting except water fowl from the first day of October to the 10th day of the following November.

The law makes it a penalty for a person to hunt anywhere in the state except the township in which he resides without procuring a license to do so, and makes it unlawful for any common carrier or other person to transport game outside of the state.

The possession of any sort of seine or net, spear or trap is prohibited, except for use in Lake Michigan, the Ohio river and part of the Wabash, and makes a closed season from the 20th day of March to the 15th day of May on all inland lakes of the state, and prohibits the shooting or shooting at fish of any kind. It likewise limits the number of hooks on any one trot line to 100 and allows but one trot line to be used by one person, prevents the use of any poisonous substances in taking of fish, and prohibits the taking of pickerel less than twelve inches in length, rock bass or crappie less than six inches, black bass less than ten inches, limiting the number of fish to be caught to twenty in one day. It makes it unlawful to pollute any of the waters of the state in such a way as to injure or destroy the life of fish, and prohibits the use of dynamite or other explosives without special permission of the commissioner. A penalty of $20 is provided for violations of any of the foregoing sections, to be paid in to the fish and game protective fund.

SENSATIONAL ALLEGATIONS

Bloomington Stirred Up Over Charges Against Public Officials.

Bloomington, Ind., March 30.—East & East and J. E. Henley, attorneys of this city, appointed by Judge Wilson of the Monroe circuit court to prepare charges against and prosecute in impeachment proceedings and action to disbar certain public officers and attorneys, have filed impeachment proceedings on behalf of the state of Indiana against Robert G. Miller, prosecuting attorney. They also filed disbarment proceedings against Mr. Miller, and later will bring proceedings to impeach Claude G. Malott, mayor of Bloomington, and also an action to disbar Arthur M. Hadley, an attorney of this city. The grand jury will take up the investigation of George D. Thornton and Samuel Ferguson. These proceedings are the outcome of the affidavits made by J. M. K. Thrasher and David Guy, that they had settled a criminal case by a money payment.

The people here are greatly aroused over the charges and there is a feeling that there must be no whitewashing in this affair. If the men are guilty, public opinion will demand that they be punished, and if they are not guilty they ought to be vindicated. The accused are loud in their demands for an investigation, but at the same time political influences are trying to prevent an investigation.

MORE INDICTMENTS

Are Promised for Tampering With Government Witnesses

Chicago, March 30.—Ten witnesses, several of them being employed by Chicago packers, were heard at yesterday's session of the special grand jury which is investigating the business transactions of the so-called "beef trust." All of these were subjected to a rigid examination as to whether they had been aproached by outsiders since being called as witnesses, the inquisitorial body evidently being more anxious, for the present at least, to secure further evidence of alleged tampering with witnesses by interested persons than to secure facts concerning the beef combination.

From a federal official it was learned that several witnesses had been approached, and as soon as the proof is in the hands of District Attorney Morrison, it is said, more indictments will be returned.

John E. Shields, government witness in the case against Thomas J. Connors, Armour's general superintendent, indicted on a charge of trying to influence a witness, was put under $1,000 bonds to appear at the July term of the United States district court, when the Connors case is set for hearing. Shields signed his own bond and left for New York last night. Secret service men have increased in numbers so rapidly that now almost every witness of consequence is being shadowed.

Highwayman Arrested.

San Francisco, March 30.—John Zimmerman, an ex-convict, has been arrested on suspicion of having been one of the principals in the $10,000 robbery at Stege on March 20. The stolen money was being sent by the Central bank to pay off the employes at the Standard Oil plant. It was in charge of two men, who were held up at a lonely spot while driving in a buggy. They have identified Zimmerman as one of the highwaymen.

A Double Tragedy.

Marshall, Ill., March 30.—As the result of a family quarrel five miles south of here, William J. Cruse fatally shot his brother-in-law, Frank Livix, with a shotgun, and then fired a shot from a revolver through his own heart.

Last Stage of Junket.

Havana, Mar. 30.—President Palma yesterday received the congressmen and the members of their party who came here on board the United States transport Sumner. Later the Sumner sailed for New Orleans.

TERSE TELEGRAMS

The members of the isthmian canal commission have resigned.

Fire in Louisburg, N. C., destroyed about $70,000 worth of property.

The establishment of a wireless telegraph plant at Colon is in progress.

The governor of Yalta, Crimea, states officially that order has been restored.

From all reports the opinion that peace is possible is rapidly spreading in Russia.

The Kansas City police board has issued an order for the closing of all saloons on Sundays.

Twenty thousand Russian prisoners captured in the battle of Mukden have already arrived in Japan

William H. Code of Los Angeles, Cal., has been designated as chief engineer of Indian irrigation.

James Russell killed his wife at their home in Latonia, Ky., by cutting her throat. Russell escaped.

The political situation in Hungary seems to be clearing, through both the crown and the Hungarians making concessions.

A revised unofficial estimate of the Japanese casualties in the battles of Mukden and Tie Pass place the number at 57,000.

Thomas H. Watts, great inconohee of the Red Men of the United States, is dead at his home in Montgomery, Ala., aged fifty years.

Edmond Both, editor of the Anamosa (Ia.) Eureka, who claimed to be the oldest editor in the United States, is dead. He was born in 1810.

The central Pennsylvania coal operatives and miners failed to agree on a wage scale. This will result in a suspension of work on April 1.

Brigadier General Frank D. Baldwin, a native of Indiana, will assume command of the department of the lakes, with headquarters at Chicago.

In their report to the legislature the New York state tax commissioners declare the gross earnings tax against railroads to be impracticable.

Prof. Jacob H. Hollander of the Johns Hopkins university has been appointed special commissioner to Santo Domingo by President Roosevelt.

Vice President Fairbanks was last night tendered a reception by the Union League at Philadelphia and was greeted by nearly 2,000 members of that organization.

The distilling department of the Zhukoff, Russia, oil works was destroyed by fire which is believed to have been of incendiary origin. The damage is estimated at $250,000.

The American Ice Securities company, with an authorized capital of $20,000,000, has been incorporated at Trenton, N. J., to take over the charter and assets of the American Ice company.

Shelburn, Ind., March 30.—Redith Headley, six years of age, son of Mark Headley, while attempting to cling to the rear of a passing beer wagon, was caught by the wheel and dragged to his death.

STRIKING EXAMPLES
—OF—
Character Shoes & Oxfords
FOR SPRING WEAR
Now Exhibited at : : :
Bodine's New Era.
Low Cash Values Prevail.
Up-to-Minute Styles and Quality.
Your Inspection Solicited

DRESS SPECIALS:
Ladies' Faultless Fitting
Dorothy Dodd
TRADE MARK
Shoes and Oxfords

GENTS' KEITH KONQUERORS FINE SHOES and LOW CUTS.

SHOES CORRECTLY REPAIRED.

Money, Money, Money.

RUSHVILLE LOAN CO. will furnish you from $10 to $50 on Pianos, Household Goods, Horses, Cattle, Buggies, Wagons or anything else of value. Service the lowest and payments the easiest. We have also 5 and 6 per cent. money on farm loans and city property. Business strictly private.

209 MAIN STREET. PHONE 377.

Rushville Loan Co. Open Saturday Evenings 7 to 8

Wall Paper Cheap.

I have contracted to sell my entire line of Wall Paper and Moulding to G. P. McCarty, to take possession after July 1st. Until that time I will sell Wall Paper very cheap to reduce the stock. I have the most up-to-date wall paper and largest stock of new paper in Rushville. G. P. McCarty will have his headquarters for paints at my store until he takes possession. After July he will convert my store into a large wall paper and paint store. Come early and get your paper cheap.

FRANK THOMPSON,
Wall Paper and Paints.

329 North Main Street. RUSHVILLE, IND.

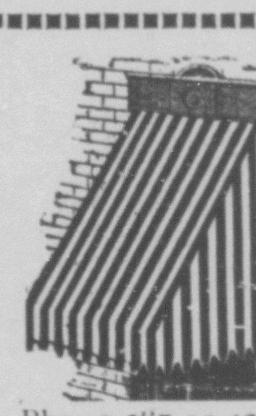

AWNINGS
For Store Fronts, Windows, Etc.
Let Me Figure With You.
PITTSBURG COAL
By the ton or car load. No clinkers, clean ash.
Phone 287 or 42 W. M. REDMAN.

Have You Enough Money?

If not, get what you lack from us. The loaning of money is our business and we will be glad to accommodate you with the amount you need at the lowest rate of interest and the most convenient terms. We loan money on Furniture, Pianos, Teams, Pictures, and other personal property, without removal. We loan on Diamonds and Watches left in pledge. And you can pay it back weekly, monthly or quarterly, almost any way to suit yourself.

If you need money, fill out this blank and mail it to us. Our agent will be in Rushville every Tuesday and will call on you. All communications are strictly confidential.

Date.............

You full name.............
Wife's full name.............
Address, St. and No.............
Town.............
Amount wanted.............
Kind of security you have.............
Occupation.............

All communications held strictly confidential. Address,

RICHMOND LOAN CO, Richmond, Ind.

Room 8 Colonial Bldg. Established in 1895. Home Phone 445
Corner Main and Seventh Streets, Richmond, Ind.

WANT ADLETS

WANT ADLETS will not be received by telephone as CASH must accompany all Adlets, the amount being too small to make a charge.

BOARDERS WANTED - At 724 North Jackson, corner Eight street. Board and room $3.50 a week. 27t6d

Barred Plymouth Rock eggs at $1.00 per setting. See John F. Boyd. 303d-tf.

FOR SALE—A good Gasoline range, three burners. Call at 901 N. Harrison Street mar22t6d

HELP WANTED—A single man to work at gardening. Will pay $20 per month and board. Apply to Nate Horr, South Pearl street. 28d 6t.

FARM FOR SALE

118 acres, known as the A. G. Wilson farm in Union township. For further information call on H. Lee Wilson, R. R. 12, or Wm. A. Wilson, R R 11, Rushville, Ind. Dec. 26-dtf

FOR RENT—One of the houses in Toney Row. See Mrs J P. Guffin, 623 Morgan Street. mar16tf

FOR SALE—Fine white seed oats. Daniel Brown, 4 miles southwest of Rushville.

AGENT WANTED—For Rush County for Farmers Ledger. A book that should be in the possession of every farmer. A good proposition to the right party. Apply at this office or address Adam Rothermal, Connersville, Ind. d-eodlw

MARKET REPORT

Indianapolis Grain and Livestock.

Wheat — Wagon, $1.10; No. 2 red, easier, $1.09½. Corn—Steady; No. 2 mixed, 47½c. Oats—Firm; No. 2 mixed, 32¾c. Hay—Clover, $9.50@10.50; timothy, $10.50@11.00; millet, $7.00@8.00. Cattle—Steady at $3.00@6.00. Hogs—Quiet at $4.50@5.45. Sheep—Steady at $2.00@5.00. Lambs—Steady at $5.00@7.50.

At Cincinnati.

Wheat—Dull, lower; No. 2 red, $1.13. Corn—Steady; No. 2 mixed, 48c. Oats—Quiet; No. 2 mixed, 32½c. Cattle—Dull at $2.25@5.35. Hogs—Active at $4.00@5.65. Sheep—Steady at $2.25@5.25. Lambs—Slow at $5.00@7.75.

Livestock at Chicago.

Wheat—No. 2 red, $1.14. Corn—No. 2, 47½c. Oats—No. 2, 29¾c. Cattle—Steady; steers, $3.90@6.30; stockers and feeders, $2.50@4.60. Hogs—Lower at $4.40@5.40. Sheep—Steady at $5.25@6.25. Lambs—Steady at $5.75@7.75.

At New York.

Cattle—Firm at $3.75@6.05. Hogs—Firm at $4.75@6.00. Sheep—Firm at $4.00@6.00. Lambs—Steady at $5.00@9.00.

East Buffalo Livestock.

Cattle—Firm at $3.75@5.80. Hogs—Dull at $4.50@5.60. Sheep—Active at $4.00@6.50. Lambs—Steady at $7.00@8.50.

Wheat at Toledo.

May, $1.05⅝; July, 89c; September, 85¼c; cash, $1.07.

Rushville Markets

The following are the ruling prices in the Rushville market, corrected to date, MARCH 30, 905.

GRAIN

Wheat (60 lb) per bu..............	$1 05
Oats per bushel	30 to 33
New Corn per bushel.........	40 to 44
Rye per bushel	65
Timothy seed per bushel...	1 25 to 1 50
Clover seed per bushel....	$6 00 to 7 00
Straw Bailed.........	$4 00 to 5 00
Buying price at farm, for clover, timthy or mixed, either baled or loose, according to quality	$ 5.00 to 8 00

CATTLE SPEEP AND HOGS

Hogs, per 100 lbs........	$4 75 to 5 10
Sheep per hundred........	$3 50 to 4 00
Steers per hundred........	$3 75 to 4 25
Veal calves per hundred...	$4 00 to 5 00
Beef cows per hundred ...	$2 50 to 3 00
Heifers..................	$3 25 to 3 50

POULTRY

Turkeys on foot per lb............	$ 12
Toms on foot per lb...............	8
Hens on foot per lb................	9
Roosters apiece....................	10
Ducks on foot, apiece..............	25
Geese on foot, apiece.............	60

PRODUCE

Eggs per dozen...........	$ 13
Butter country, per lb............	18
Butter creamery, per lb........	30
Honey per lb...	14

FRUIT AND VEGETABLES

Apples country, per bu.......	70 to 80
Potatoes sweet, per bushel........	1 00
Cabbage per lb...	2
Potatoes Irish, per bushel....	30c to 35

Farm Contract Blanks.

Covering all the various items of contract between owner and renter, for sale at the REPUBLICAN office

Mauzy & Denning's Department Store

Ready-to-Wear Department.

Special attention given to Ladies' ready-to-wear goods. Our stock is now most replete with everything new in the "Wooltex" Line.

Ladies' Tailor-made Suits, **$8.00** to **$30.00.**
Ladies' Silk Shirt Waist Suits, **$10.50** to **$27.50.**
Ladies' Wool Shirt Waist Suits, **$10.00** to **$20.00.**
Ladies' Wool Dress Skirts, **$2.50** to **$10.00.**
Ladies' Covert Spring Jackets, **$3.90** to **$12.50.**
Ladies' Silk Coats, **$7.50** to **$20.00.**
Ladies' Silk Petticoats, **$5.00, $8.00** and **$10.00.**
Ladies' Mercerized Petticoats, **75c, $1.00, $1.50, $2.00** and up.

Special for Next Saturday,
100 very fine black Mercerized Petticoats, worth $1.50 each—for this day only—choice.. **98c.**

Children's Spring Jackets, $2.50 to 5.00 each.

Ladies' Muslin Underwear. Everything new shown here from one of the best manufacturers—at Popular Prices.

Dress Goods and Silks.

This department is stronger than ever before—more choice and up-to-date goods shown here than found elsewhere, and at prices within reach of all All the newest weaves and colors now on display. We will take great pleasure in showing you through our Silks, Dress Goods and Trimmings.

Extra Values in Black Silks.
Call in and see our Best Prints, **5c**; Good Prints, **4c.**

Shoe Department.

One of the largest shoe stores in Rush County. Is crowded with the Newest Creations in Footwear for Men. Women and Children from best Manufacturers—such as "Stetson," "Walk-Over," "Queen Quality," "Wright & Peters," "Krippendorf, Deltman & Co." Special attention given to fitting shoes properly—that you may secure the most comfortable and best wearing goods. Try this department—where you get the best and most for your money.

Carpet Department

is now thronged with buyers every day. We made very heavy purchases early—before advance in Carpets—and will continue to sell them at prices before advance. Our assortment will be found unequaled in all qualities from cheaper grades to finer qualities. An immense variety of Rugs in all grades—Superior Styles. Ask to see **Hofi Fibre** Mattings and Rugs—something new and highly recommended.

4-4, 6-4, 8-4 Rex Mattings.

Basement Department.

Full stock Ferry & Co.'s Garden Seeds—also Flower Seeds, Bulbs and Roots for Spring planting—Caladiums, Gladiolus, Tube Rose, Camna, Begonia and Dahlia. Try our unclipped Brooms.

Grand Spring Opening, Thursday, Friday and Saturday, April 6th, 7th, 8th.

MAUZY & DENNING,

Branch, New Salem. 'Phone 6.

JAS. O. READLE. CARL READLE.

READLE BROS'.
PLANING MILL

Orders for Carpenter Work Done on Short Notice. Screens and Screen Doors a Specialty.

PHONE 573.

Near John. P. Frazee's Lumber Yard. Rushville, Ind.

MILLINERY.

The most exquisite display of Spring Millinery ever made in Rushville can be seen at our store on Thursday, Friday and Saturday, April 6, 7, and 8.

We Show Pattern Hats

from three or four of the most noted importers, ranging in price from $6 00 to $10.00. Also the most Stylish Creations from our own workshop ever displayed in this little city, and the prices placed on these goods' are as reasonable as the very closest buyer could expect.

We have a new trimmer this season and a visit to our store will convince you that she thoroughly understands her business.

REMEMBER THE DATE OF THE OPENING AND BE SURE TO COME

April 6th to 8th.

Mrs. Harriet Plough.

COUNTY NEWS

Milroy.

Merton Farlow, who has been so dangerously ill the past few weeks, is reported some better. His sister, Miss Edora, who has been with him, came home Tuesday.

Miss Mary Power is in Indianapolis.

The schools at this place close Saturday. The examinations were Thursday and Friday.

Mr. and Mrs. Will Hood are the proud parents of twin boys since the first of the week.

Rev. Neil Ferguson and wife, of Spring Hill, were the guests of Rev. Schmunk one day this week.

Mrs. Dr. Lampton has been in Rushville the past few days visiting relatives.

Miss Bonnie Whaley expects to go to Danville to school this spring, after the commencement is over at this place.

The school at No. 7, Anderson township, closes this week. Miss Nellie Borning, the teacher, returned to Otterbein to resume her school duties.

Glenwood.

Mr. O. W. Morris was here on business Tuesday.

Mrs. Frank Johnston and children came Tuesday evening. They will make Glenwood their future home.

Mrs. James Redman has returned home after a week's absence. She was called away by the illness and death of her mother.

The members of the Ladies Aid Society met with Mrs. Nellie Ruff on Wednesday afternoon.

George Jones is at his father's this week.

Mrs. Mary Gavin is still very poorly.

Mr. Perry Meek is able to walk down to the butcher shop with the aid of a cane.

Yard cleaning seems to be the order of the day.

Frank Cameron, of Falmouth, and Otto Cameron attended the funeral of their grandmother on Wednesday.

Mr. and Mrs. Ed. Lewark called on Esty Ryburn and wife Wednesday.

Sumner.

L. H. Macy was home from Indianapolis Thursday night.

Mrs. Emma Fall, of Carthage, was visiting in the neighborhood last week.

Rev. Hester returned home Monday morning.

Wesley McMichael returned home Saturday from the Louisiana oil fields where he has been working since last May.

Miss Mosseline Hester spent last week with Mr. and Mrs. Earl Rigsbee.

Lew Casto is working in the saw mill.

Howard Presnall was home from Indianapolis over Sunday.

The farmers are busily engaged in sowing oats and plowing for corn.

Rev. Martha Barber went to her home in Michigan Tuesday.

Charles McFatridge, who has been quite sick with pneumonia, is rapidly recovering.

A. H. Swain attended church at Western Grove, Hancock county last Sunday.

Earl Rigsbee was at Rushville Saturday.

Omar Barnard and Charles Northam hauled some lumber to Lardonia Tuesday.

Sells Chapel.

Mrs. Gertrude Casady spent a part of last week in Indianapolis visiting her mother.

Mrs. Hannah Brown and little granddaughter, of your city, visited at Fielding Hodge's last week

Charles Miller and wife spent Sunday at Charles Casady's.

Mesdames Mat Casady, Mat Hodges and Gertrude Casady entertained the members of the Ladies Aid Society Thursday afternoon.

Mr. and Mrs. F. S. Johnson spent Sunday with Will Alsman and family.

The members of the church at this place have decided to give an Easter entertainment at the church. Rev. Winfrey will change his appointment and preach here on that day. A special program will be given at night.

The Arlington telephone company put in a telephone for John Steele Monday.

Mrs. Brannan who has been spending the winter in Florida, is at home, and is now visiting her brother, Flem Johnson.

Mrs. Lou Casady and sisters, Lela and Charlotte Johnson were at Indianapolis Wednesday shopping.

Orange Township.

Fine weather.

The barefoot boy is here.

Our school closed last week, except those who had missed a few days.

W. A. Hardy has a very sick baby.

Harry Selby's baby has been very sick, but is some better now.

Elmer Hume spent Sunday with his father, John Hume.

Lewis Spidle has moved to his new home at Blue Ridge.

Julius Myers who had a leg broken a few days ago is doing very well.

G. W. Machlan contemplates a visit to his sister, Mrs. Clay Hilligoss, at Manitou, Col.

There were several applicants for teacher's license last Saturday from here.

Quarterly meeting at Viena was well attended last Sunday, and a good sermon well delivered.

Thursday, March 23, was the last day of school at No. 4, taught by D. O. Alter. The patrons, and neighbors came in at 11:30 with all good things imaginable to eat. The house was crowded to its limit. After all had done justice to the dinner the pupils delighted all present with songs and recitations.

On Friday, the 24th, the Moscow schools taught by Harry Webster, principel, and Mrs. Kelso, primary, closed and a similar program including a dinner was given.

We think that is a fitting way to close a school. People should get together for a good social time occasionally and we know of no better time or place than the last day of school. We should like to have attended the dinners and if there are any more in the township we wish you would send us word.

Union Township.

Wilbert Gordon rides in a "new rubber tire."

The surprise club surprised Minor, Lewis and Eva Bell, last Friday night. Games and music were indulged in. Refreshments were served at a late hour after which all returned home reporting a good time.

Mr. and Mrs. Will Hawk have been visiting the latter's brother, Corydon Kiser and family.

Mr. Lafe Hilligoss, who has been visiting his sister, Mrs. John Logan for several weeks, returned to his home in Walker township Friday

Clifton Jarrett entertained several of his friends and schoolmates, at his home last Saturday evening. Games and music were indulged in. Refreshments were served and soon after all returned wishing Cliffie many more such happy occasions.

Mr. and Mrs. Orlando Randall and daughter Elaine, Mr. and Mrs. Tom Richardson and Miss Clara Herbst spent Sunday with Joseph Vandament and family.

Miss Laura Hilligoss came Friday to spend a few days with her sister Mrs. John Logan.

Albert Stevens, the intermediate teacher of Ging's school was called to St. Paul last Saturday on account of the sickness of his grandmother, and Tuesday was called back again on the account of her death.

Mrs. Theodore Schonert, of Gings, spent a few days last week with relatives in the city.

Mr. and Mrs. Charles Meyer, Aaron Kennedy and Grace Hall spent Sunday with Lowell Bell and family.

School here will soon be out.

Mrs. Joseph M. Bell is better at this writing.

Sunday, April 2, is the day to elect new officers at the Plum Creek church.

Avice Austin visited Ging's school Monday.

William Wilson has begun to move to the farm which he lately purchased.

William Wilson and family spent Sunday in Connersville, the guests of their daughter, Mrs. Bert Benson.

Misses Clara Herbst, Flora Schonert and Messrs. Albert Stevens and Charlie Schonert were entertained at Cliff Haskett's last Saturday evening.

PROTECT YOURSELF AGAINST GERMS

People With Weak Stomachs Most Liable to Catch Disease

When the stomach and digestive organs are weak, the food does not digest, and there is a sour, slimy, fermenting mass making it an ideal spot for the disease germs to multiply. The only way to protect yourself against disease germs is to strengthen the stomach and digestive organs, and Mi-o-na is the only agent, so far as is known, that will accomplish this.

The ordinary medicine that is taken for indigestion and stomach troubles is advertised to act upon the food alone, and hence can give no more than temporary relief. Mi-o-na is a certain cure in all cases of stomach troubles, excepting cancer, because it enables the stomach and digestive organs to act in the way Nature intended they should. Drugs cannot digest the food; they simply decompose it.

If you suffer with distress in the head, chest, sides and back, belching of gases and undigestive food, bad taste in the mouth, dizziness, or vertigo, heartburn, variable appetite, sick headache, spots before the eyes, and have a general feeling of despondency, weakness and debility, you should at once strengthen the stomach and digestive system by the use of Mi-o-na. There is no liquid, no alcohol, no spoonful doses with Mi-o-na. Just one simple tablet out of a fifty cent box before eating, and your stomache will soon become so strong and healthy that you will become germ proof. Ask F. B. Johnson and Co to show you the guarantee under which they sell Mi-o-na; costs nothingunless it cures.

FINAL REPORT.

Stevens & Nipp, Attorneys.

NOTICE is hereby given that Fred A. Capp. administrator, with no will annexed, of the estate of James W. Brown, deceased, has filed in the Rush Circuit Court, his Final Report in said estate, and that the same is fixed for hearing on the 25th day of April, 1905, the same being the 2nd judicial day of the April term, 1905, of said Court; and the creditors, heirs, devisees, and legatees of said decedent are notified to appear in said Court, on said day, and show cause why said Final Report should not be approved.

Witness, the Clerk of said Court and seal, at Rushville Rush County, Indiana, this 29th day of March, 1905

[SEAL.]

WILLIAM A. POSEY, Clerk

March 31,st 3tw

Petition of Bankrupt for His Discharge

In the matter of Mathew Kerner, Bankrupt. } No. 1895. In Bankruptcy.

DISTRICT OF INDIANA, SS:

On this 23d day of March, A D. 1905, on reading the petition of the bankrupt for his discharge,

It is ordered by the Court, that a hearing be had upon the same, on the 20th day of April, A. D. 1905, before said Court, at Indianapolis, in said District, at nine o'clock in the forenoon, and that notice thereof be published twice in the Rushville Republican, a newspaper printed in said district, and that all known creditors and other persons in interest may appear at the said time and place and show cause, if any they have, why the prayer of the said petitioner should not be granted.

And it is further ordered by the Court, that the Clerk shall send by mail to all known creditors copies of said petition and this order, addressed to them at their places of residence as stated.

Witness the Honorable Albert B. Anderson, Judge of said Court, and the seal thereof, at Indianapolis, in said District, on the 23d day of March, A. D. 1905.

{ SEAL OF THE COURT }

NOBLE C. BUTLER, Clerk.

March 31 1905.

Election Notice.

A meeting of the stockholders of the Rushville Co-Operative Telephone company, will be held in the court house, in the city of Rushville, Indiana, at 7 p. m. Friday, April 14th, 1905, for the purpose of electing a board of directors to serve for the ensuing year.

O. M. DALE, Secretary

March31-w2et

Special Excursion Rate to West Baden.

The annual state meeting of the Travelers Protective Association will be held at West Baden Ind. on April 14 h and 15th. The Vandalia Railroad has arranged with the Committee at Indianapolis to provide a special train from Indianapolis to West Baden and return (via Gosport or Limedale-route not yet determined) to leave West Baden on the going trip at 12 30 noon Friday, April 14th, and to leave West Baden on the returning trip at 9am Sunday April 16th. The Per Cpaita rate from Indianapolis will be $2.40 for the round trip.

One-way Settlers Fares to South and Southeast.

One-way excursion tickets to points in Alabama, Florida, Georgia, Kentucky, Louisiana, Mississippi, North Carolina, South Carolina, Tennessee and Virginia, account Settlers' Excursions, will be sold from all ticket stations on the Pennsylvania Lines, during December, January, February, March and April. For full particulars consult Local Ticket Agents of those lines

LAND SALE

Two Farms, near Milroy, known as the Jetson W. Smith's Heirs land. 1st, one 59 acre tract, good building and well improved. 2d. An 80 acre tract, very productive. Private Sale, on easy terms. Bids will be received at 2 o'clock, Saturday, April 1st, 1905 at Milroy Bank. The right reserved to reject any and all bids. Other terms, as to possession and payments, made known on day of sale.

ALLEN JACKMAN
BEN L. SMITH,
Agents.

d5t

Auctioneer.

10 Years Experience.

Can handle any kind of a sale. Get dates of me before advertising.

L. A. BRANSON,

R. R. 18,

Manilla, Indiana.

Residence......GOWDY, INDIANA.

EGGS
For Sale!

Barred Plymouth Rock Eggs from finest strains and extra Barred Birds. Eggs at farm one mile east of Homer and at my residence, 324 Perkins St., Rushville, at

$1 for 15 or $1.50 for 30

Mrs. Geo. W. Thomas.

Travelers' Guide.

Trains arrive and depart at the Rushville stations as follows :

CINCINNATI, HAMILTON AND DAYTON.

Going East.

Chicago Express	* 4:58 A. M
Accommodation	* 7:20 A. M.
Cincinnati Fast Train	* 9:05 A. M
Cincinnati Accommodation	11:44 A. M
Cincinnati train	3:53 P. M
Chicago Vestibule	* 5:53 P. M
Accommodation	* 8:10 P. M

Going West.

Fast Mail	* 5:20 A M
Accommodation	*8:40 A M
Chicago and Lafayette Express	*10:46 A M
Chicago Vestibule	2:30 P. M
Accommodation	6:10 P. M
St. Louis Express	* 9:45 P. M
Chicago Vestibule	*11:46 P. M

Trains marked with "*" run daily, Sunday included.

C. E. YUNKER Ticket Agent.

C., C., C. & St. L.—Michigan Division.

Going South.

No. 1	Passenger	8 06 A. M
No. 33	Passenger	3:22 P. M

Going North.

No. 34	Passenger	11:04 A. M
No. 26	Passenger	4 51 P. M

All trains daily except Sunday.

FT. WAYNE, CINCINNATI AND LOUISVILLE

Going North.

Mixed Train.......6:00 A. M

Coming South.

Mixed.......3:15 P. M

PITTSBURG, CIN'TI, CHICAGO & ST. LOUIS

Going South.

No. 230, Daily except Sunday	7:55 m.
No. 218, Daily except Sunday	3:35 pm.
No. 240, Sunday only	7:10 a m.

Going North

No. 231, Daily except Sunday	10:05 a. m
No. 233, Daily except Sunday	5:35 p. m
No. 241, Sunday only	8:25 p. m

All trains stop at all stations. For time cards, rates of fare, through tickets, baggage checks, and any further information regarding the running of trains apply to J. M HIGGINS, ticket agent, Rushville, Ind.

THE INDIANAPOLIS AND CINCINNATI TRACTION COMPANY.

RUSHVILLE DIVISION.

Leave Indianapolis		Leave Rushville	
6:00 am	2:00 pm	6:00 am	2:00 pm
8:00 "	4:00 "	8:00 "	4:00 "
10:00 "	6:00 "	10:00 "	6:00 "
12:00 nn	8:00 "	12:00 m	8:00 "
	10:00 "		10:00 "

SHELBYVILLE DIVISION.

Leave Indianapolis		Leave Shelbyville	
5:30 am	2:30 pm	5:00 am	2:00 pm
6:30 "	3:30 "	6:00 "	3:00 "
7:30 "	4:30 "	7:00 "	4:00 "
8:30 "	5:30 "	8:00 "	5:00 "
9:30 "	6:30 "	9:00 "	6:00 "
10:30 "	7:30 "	10:00 "	7:00 "
11:30 "	8:30 "	11:00 "	8:00 "
12:30 pm	9:30 "	12:00 m	9:00 "
1:30 "	10:30 "	1:00 pm	10:00 "
	11:30 "		11:00 "

EXPRESS SERVICE.

Two Trips Daily— Sunday Excepted

Leaves Ind'pls 8.40 a. m. —2.50 p. m. Georgia and Meridian sts.

Leaves Shelby'e 5.35 a. m. —11.50 a. m. Depot at Power House.

Colonist Tickets to the West and Northwest.

One-way second class colonist tickets to California, the North Pacific Coast, Montana and Idaho, will be sold via Pennsylvania Lines from March 1st to May 15th. inclusivet For particulars apply to nearest Ticket Agen of those lines.

Base Ball Opening,

Saturday, April 15th.

Cincinnati Reds vs. Pittsburg.

The Great Central Route will sell tickets to Cincinnati account above occasion, at ONE FARE FOR ROUND TRIP. Good only on date of sale, April 15th.

Inquire of agents C. H. & D. Railway for full information

THF SOUTHWEST

A Grand Country For Home-Seekers and Investors.

EXCURSION RATES TWICE A MONTH

Southeast Missouri, Arkansas, Louisiana and Texas offer the greatest inducements to persons desiring to own their own homes.

Cheap land, producing almost anything that can be grown anywhere; mild climate, good schools, good water, healthful surroundings and a growing country are some of the advantages.

First and third Tuesdays of each month we will sell homeseekers' tickets at one fare plus $2 for the round trip.

April 4th and 18th, special low round trip rates—less than one way fare. Write for particulars.

About the middle of June we will run a special excursion train of fruit and truck growers and others interested in the famous East Texas fruit country. This will afford an opportunity of seeing the gathering and marketing of the big fruit crop. Special low rates. Write for intinerary and cost of trip.

Literature descriptive of above country and information about rates will be mailed upon request.

L. O. SCHAEFER, T. P. A.,
Cotton Belt Route, Cincinnati, O.

HOME SEEKERS

Excursions at very

LOW RATES

to many points in the following territory: Alabama, Arizona, Arkansas, Colorado, Florida, Georgia, Indian Territory, Iowa, Kansas, Kentucky, Louisiana, Michigan, Minnesota, Mississippi, Missouri, Nebraska, New Mexico, North Carolina, North Dakota, Oklahoma, South Carolina, South Dakota, Tennesee, Texas, Utah, Virginia, Wisconsin and Wyoming, over the

THE BIG FOUR

SELLING DATES,

January 3 and 17, 1905
February 7 and 21, 1905,
March 7 and 21, 1905,
April 4 and 18, 1905,

For full information and particulars as to rates, tickets, limits, stop-over privileges, etc, call on Agents "Big Four Route," or address

WARREN J. LYNCH, Gen. Pass. & Ticket Agt
CINCINNATI, OHIO.

Something New in Home Seeker's Excursions.

The Great Central Route has been arranged for low round trip rates to Au Sable, Beaverton, Branch, Brethren, Manistee, Lewiston, Cadillac, Gladwin, Kaleva and Merritt, all in Michigan, on April 4th and 18th, and on May 2nd and 16th. Farm lands are for sale at all the above points. For full information as to he farm lands write to J. E. Merritt, Commissioner Colonization Bureau, Manistee, Michigan. For rates and train service inquire of agents C., H. & D. railroad, or address D, C, Edwards, Passenger Traffic Manager, Cincinnati, Oaio.

Special Low Rates

To all points in Montana, Idaho, Washington, Oregan and British Columbia, March 1st, to May 15th, 1905. Round Trip Homeseekers' Tickets on special days. Write at once for information and maps to C. C. HILL, Traveling Agent, Wisconsin Central R'y 230 Clark Street, Chicago, Ill.

Job Printing

Is a specialty with the Republican. We have a fine equipment and do neat, correct and up-to-date work, and use good stock. If you want cheap stock and cheap work, just mention it—we've got it.

WHAT'S
Your Idea about Paint?

LOW PRICE is
LOW QUALITY.

Paint "as good as"

THE SHERWIN-WILLIAMS PAINT

(there's none better) cannot be sold for less than we ask. If less is asked, you know the quality is lower and it's not cheap. It's poorly made, contains poor material, or is short measure. You get what you pay for every time.

SOLD BY

The People's Drug Store.

ASHWORTH & STEWART. Cor. 2nd and Main

PURITY and INDIANA PRIDE,
Are Our Leading Brands of Flour.

They are made from strictly good WHEAT and used by the best families in Rushville and Rush county. These Flours are sold and guaranteed by all the LEADING GROCERS of Rushville and Rush county. Made at home in one of the best mills in the state.

Rush County Mills,
C. G. CLARK & SONS.
Patronize Home Industry.

The Daily Republican

RUSHVILLE, IND., MAR 29. 1905

LOCAL BREVITIES

John Schenkel is no better.

William Gordon is having his house repainted.

Today was the last day of school at Circleville school.

The high school orchestra will furnish the music for the commencement at New Salem.

Mrs. S. A. Arnold is recovering from a slight illness.

J. T. Arbuckle, former deputy prosecutor, has purchased a new Oldsmobile.

Miss Alice Fritter has taken a position at French Lick and gone to that place.

Miss Florence Pearson is sick at her home, corner Perkins and Second street.

W. M. Blacklidge is afflicted with rheumatism at his home in Union township.

Born last evening to Mr. and Mrs. O. E. Marts, of Circleville, an eight pound boy.

James M. Felts, who has been very sick at Charlevoix, Mich., is recovering nicely and will probably return home next week.

Miss Prue Ochiltree and Mrs. Della Dunn will spend the remainder of the week with Mr. and Mrs. Herman Miller, at their home northeast of town.

The tinplate plant at Middletown is being dismantled, having sold out to the tinplate trust. The factory was once the mainstay of Middletown, but has not run for two years, and the town has suffered in consequence.

Shelbyville Democrat, Wednesday: Judge Sparks was called to Rushville this afternoon to hold court in chancery in the matter of injunction proceedings brought before the Rush circuit court, consequently there was no court this afternoon.

Squire W. S. Hall continues about the same.

Today was housecleaning day at the Windsor hotel.

Jesse Reddick is making some repairs at his saloon.

Cleave Hearn has taken a position with the Metropolitan Insurance company.

The high school senior class is practicing diligently on its play "The Merchant of Venice." Jesse Pugh will train the caste.

Mrs. George Carr, who recently underwent an operation at Sexton's sanitarium was able today to go to her home near Milroy.

Miss Anna Geraghty substituted as rural carrier for her brother Thomas yesterday, while he was at Indianapolis taking an examination for railway mail clerk.

Mayor Hall, while carrying a sack of fine seed corn up the stairway at his office this morning severely sprained his left hip. He is hardly able to get about as a result.

Mr. and Mrs. Still Wilkinson have moved from their former home on West Third street to the property on North Main street, recently vacated by Mr. and Mrs. Obern Readle. Mr. and Mrs. Readle have moved into Mrs. Adams' house on Buena Vista avenue.

Followers of baseball will be pleased to know that they will not be compelled to learn their rules all over again for the coming season, as at the joint meeting of the Rules Committees of the National and American Leagues in New York recently, it was decided that no change should be made in the playing code and that the same laws that governed the games in 1904 would again be in force in 1905.

Mrs. T. M. Green yesterday presented Mrs. Bundy, who is to have charge of the new orphans' home for Henry and Rush counties, with a most acceptable gift—a box of various story books, copies of the Youths' Companion for over fifteen years and other children's literature. The gift was greatly appreciated and the interest and kindness of Mrs. Green is to be commended.

County Clerk Posey spent Wednesday hauling hay at his farm west of town.

That portion of Main street recently paved with broken rock was graveled today.

The Daily Republican today put on one more carrier boy, making six in all. Still we grow.

Papers were received here today for the admission of Milo Dawson into the Richmond Insane asylum.

Judge Sparks has issued an order dissolving the injunction in the case relating to the Lewark farm, north of town.

George T. Aultman today received word from Mrs. Aultman in Texas, stating that she would be home on Sunday and that Houston was doing well.

James Keplinger, of near New Castle, has discovered mineral water on his sixty-acre farm and though offered $40,000 for the farm he refused it, and declared he would rather remain poor and help his fellows.

During the past few days boys have been observed now and then about the city playing marbles during school hours. These boys are school boys and should be in school. The playing of marbles should not take precedence over their school duties. Parents should be sure that their children are attending school regularly.

In the stores the opportunities to secure some things come only occassionally. When they come they are advertised. There is no other way by which you can learn of them than by reading the advertisements. It will pay you to read the advertisements in this issue carefully. Several of the merchants are making announcements which may interest you. They are offering inducements to secure your trade.

The annual meeting of the Northern Indiana Teachers' Association will be held at Chicago, Ill., April 6th, 7th and 8th. A rate of one fare plus 52 cents on all railroads has been secured. All places of educational interest in the city, including the Hull House, Field's museum, etc., will be open to the members of the association. Certificates entitling the holder to rates on any railroad may be secured by calling on County Supt. Headlee. All teachers should avail themselves of this opportunity.

Farm work is farther advanced than it has been at this season for many years. There has not been a day during the present month that farmers could not work out of doors, and many of them have got over half of their ploughing done. Work in other lines is equally far advanced. Wheat is beginning to grow luxuriantly and oats sown last week are sprouting out of the ground. The need of rain was certainly beginning to be felt. Today all nature is turning green. The trees and bushes are budding rapidly and the grass has grown considerably since yesterday.

Greenfield Tribune: Elder D. W. Campbell, of the Christian church, who nine years ago lived at Knightstown and preached at Warrington two years, has been visiting the latter place for a week. His very pleasant visit was brought to a close Tuesday evening by a dispatch from his home that his ten-year-old boy could not live. He left Greenfield Tuesday evening on the 7:47 car on his sad journey homeward, followed by the sympathy of a host of friends. He was here Tuesday calling on J. S. Orr, W. I. Garriott and E. C. Martindale and families, all former members of the Warrigton church.

SOCIETY NEWS

Mrs. Walter Thomas was the hostess at the regular meeting of the Ben Hur club yesterday afternoon at her home on North Perkins streeet.

The old Whist club, which is now reorganized into a Sewing Circle, had an afternoon yesterday with Miss Prue Ochiltree on North Morgan steet. Luncheon was served.

Miss Estella Beaver gave a dance last night at her home on North Morgan street in honor of Miss Marie Ensminger, of Shelbyville. About twelve couples of the A. D. C. crowd were present. The music was furnished by Willard Kincaid. A one course luncheon was served.

Shelbyville Republican: The regular card and dancing party was given at the Assembly last night by the members of that organization. At cards the ladies prize was awarded to Miss Louise Mauzy, and the gents' prize to Mr. Jonas Joseph. Guests from out of town were Miss Marcia Marsh, of "The Western" at Oxford; Miss Deverel and Miss Stewart, of Logansport; Miss Julia Lampton, of Maxinkuckee; Miss Katherine Layman, of Indianapolis; and Miss Louise Mauzy, of Rushville.

PERSONAL POINTS

—G. G. Root, of Milroy, was the guest of friends here today.

—Walter E. Smith was at Indianapolis today on business.

—Mrs. Ed. Bell went to Morristown today for a short visit with her sister.

—A. T. Mahin, of Connersville, visited friends and relatives here today.

—O. B. Stevenson, of Lebanon was here today in the interests of a lecture bureau.

—Mrs. J. H. Frazee and daughter Miss Florence spent the day at Indianapolis.

—Mrs. Nancy Houston, of Arlington, spent the day with Mr. and Mrs. Jabez Smith.

—Mr. and Mrs. W. O. Headlee will attend the teachers' meeting at Chicago next week.

—Frank S. Reynolds and Harry Clifford will leave Sunday on a bussiness trip to Kentucky.

—Win. Burnsides, of Fairland, Shelby county, was the guest of friends here today.

—Congressman Watson returned home today from Connervsille, where he has been engaged in a trial.

—Miss Louise Mauzy, who has been a popular guest at Shelbyville for some time, returned home last night.

—Mr. and Mrs. Bert Smith are at Greenfield attending the funeral of George Hawk, Mr. Smith's brother-in-law.

—Harvey Blacklidge left for his home in Fonde, Alabama, this afternoon, after a week's visit with relaives here.

—Mr. and Mrs. Oliver Nash, of Fayette county, are the guests of Mr. and Mrs. Voorhees Cavitt, north of town.

—Mrs. George Monjar and daughter Helen left today for a visit with friends at Indianapolis and Crawfordsville.

—Misses Pauline Coverston and Edith Lore have gone to Franklin for a visit. They will return home on Monday.

—Harry Carr, who is attending Business College at Indianapolis, is the guest of his parents, Mr. and Mrs. H. T. Carr.

—Mrs. Frank S. Reynolds will leave Sunday or Monday for a week's visit with the Misses Allison and Mrs. Lee, of Indianapolis.

—Will McColgin went to Indianapolis today to witness "The Duke of Kilcrankie." He has a friend who is in the caste.

—New Castle Courier: Miss Maude Schmidt is the guest of her sister, Mrs. Fred R. Beale, in Rushville, for the rest of the week.

—Miss Lula Peters has returned home from Cincinnati, where she has been taking treatment for her injured eye. She will not lose her eyesight.

—Dr. W. C. Smith returned last night from a two weeks' stay at Hot Springs, Arkansas, where he went to bet • his health. He feels considerably benefited.

—John Thomas has gone to Lafayette for a short visit with his brother, Walter, who is attending Purdue University. He will visit his mother, Mrs. John Q. Thomas, who is taking treatment at Indianapolis, before returning home.

—Mrs. Thomas Mungavin and daughter arrived last night to make their home in this city. Mr. Mungavin took a position with Bliss & Cowing the first of the year, and is now in their employ. The family will occupy the Campbell property on East Seventh street.

RAILROAD NOTES

General Superintendent Anderson of the I. & C. traction company, was in the city today.

The C., H. & D. has issued an order against its employes engaging in any business as a side issue, stating that the company wants the entire service of the men.

Ballasting on the I. & C. is being pushed with rapidity. The men are now at work at the C., H. & D. viaduct, a distance of three miles from Indianapolis. When the city is reached, the first coat of gravel will have been put on.

Keep your eye on our advertising column and on the "Want Adlets" from day to day and you will get information that will be of value to you.

LODGE NOTES

The Eagles of Shelbyville may give a street fair this year.

The Rushville Commandery, Knights Templar had work last night in the Order of the Temple.

The Knights of the Maccabees will initiate two members tonight. All members are urged to be present.

Laurel Review: Mrs. Brown, of Rushville, D. D. G. C., of the Rathbone Sitsers, visited the Temple here, Tuesday night.

Grandmaster Edwin Farrer, of the Indiana I. O. O. F., has granted a charter for a Rebekah lodge at Lapel, Madison county.

Ivy Lodge No. 27, Knights of Phthias will have work in the third degree rank with two candidates next Monday night.

BASE BALL

Work has been started on the fence at the South Main street park.

The local management received word today that the Rochester N. team will open the season here on April 12th.

Pitcher McCord arrived from Louisville today. He will twirl for the locals this afternoon. He was accompanied by catcher Pete Garvey, who caught for Greensburg last year.

Buddy Hayes, of Sidney, O., who played left field on the local team part of last season, will be a member of the Greensburg team this year.

Superior Tailored Sack Suits, Light Over-Coats and Rain Coats

that are ABSOLUTELY CORRECT in Design, EXCLUSIVE in CUT, Exquisitely Tailored and of Highest Quality Fabrics in Latest Patterns and Colorings are fully Guaranteed. That they will fit you as perfectly, wear as well and give you as much satisfaction generally as your expensive custom tailor-made clothes, we stake our reputation, and they cost you just half as much.

Mulno & Guffin
The Double Store
109-113 West Second Street

DRUGS DRUGS

HARGROVE & MULLIN.

DRUGS DRUGS

Get Your Meals

AT THE

MAGNOLIA RESTAURANT

236 Main Street, RUSHVILLE, IND.

William Woliung,

CONTRACTOR AND BUILDER : : : :

Will build you a House from ground up.

Special Attention Paid to Repair Work.

All Work Guaranteed.

340 W. Tenth St. City Phone 518.

Sold by druggists and merchants every where. Price 10c, or by mail on receipt for 6 2c. stamps. Insist on the genuine in yellow boxes.

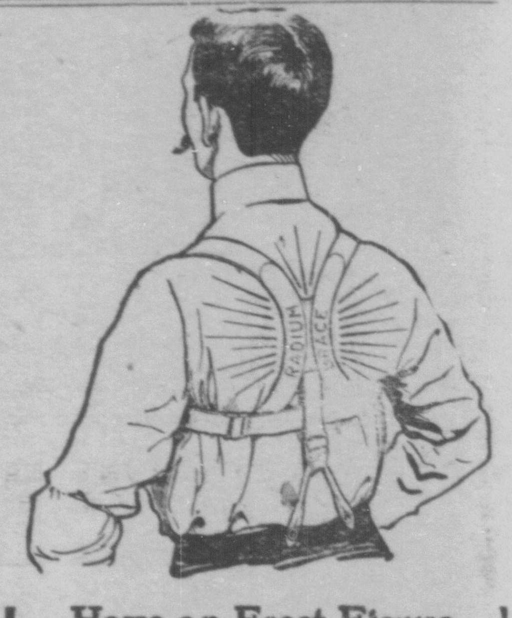

Have an Erect Figure

Square shoulders and manly bearing are always admired. They compel attention and conserve the health. The simplest and surest means of securing a fine figure is by wearing

The Radium Shoulder Brace

It straightens the shoulders; throws out the chest; strengthens the lungs; fits snugly under the arms without binding. Recommended strongly by physicians.

The back of the brace is of fine curved spring steel, covered with sateen—sateen under the arm, and patent cast-off hooks.

Women, girl's and boy's brace is of smaller pattern, with patent clasps which cannot tear or cut the garments. Prices; Men's $1.50. Women's, boys and girls, $1.25.

Every brace guaranteed.

FOR SALE ONLY BY

Lytle's Corner Drug Store

Spring
MILLINERY OPENING.

Special Display of Pattern and Tailored Hats

APRIL 6, 7, 8.

All are invited.

Sue M. Gregg.

SAY! Ii you are in need of a **Corn Planter** don't fail to see the new improved

EVANS SIMPLEX DISC

Nothing better on the market. Improvement over all others We also sell the Genuine **Aughe Plow** from two to three dollars cheaper than you can get any other plow. Call and see us and be convinced.

HUNT & KENNDEDY, Successors to C. A. Murray.

Spring and Summer

MILLINERY OPENING

APRIL 6, 7, 8.

Come allpand see our beautiful display of Millinery a large line of

Pattern Hats **Tailor Made**
Charlotte Corday,
the Polo Turban

And all the best and latest styles that Chicago produces you see at

PEARCE & PALMER,

With John B. Winship.

WHAT WALL PAPER WILL DO.

Make a dingy, shabby room look attractive and handsome. Change a dark, gloomy room to a bright cheery place. Make the whole interior of a house look like a new place. New bed room, new kitchen, new parlor and so on through the entire house.

To work these changes you need not spend much. Stop in and let us show you our papers and tell you how to do the most for the least money.

F. B. JOHNSON & CO.,
Drugs and Wall Paper.

American Wire Fence

47-inch, 28 Cents.
CHEAP.

Charles F. Edgerton